

Patient report

Bio-Rad DATE: 08/27/2019
D-10 TIME: 05:52 PM
S/N: #DJ4I016123 Software version: 4.30-2
Sample ID: 10564253
Injection date 08/27/2019 04:27 PM
Injection #: 20 Method: HbA1c
Rack #: --- Rack position: 3

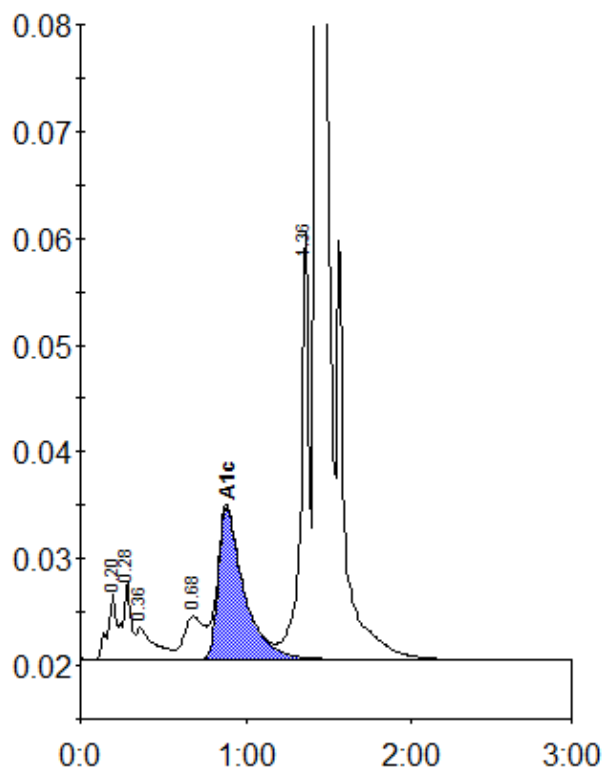

Peak table - ID: 10564253

Peak	R.time	Height	Area	Area %
A1a	0.20	6137	21699	1.0
A1b	0.28	7312	25692	1.2
Unknown	0.36	2937	22189	1.0
LA1c/CHb-1	0.68	4046	33088	1.6
A1c	0.88	14292	153656	9.4
P3	1.36	40096	134527	6.3
A0	1.43	570311	1741327	81.7
Total Area:		2132177		

Concentration:	%
A1c	9.4